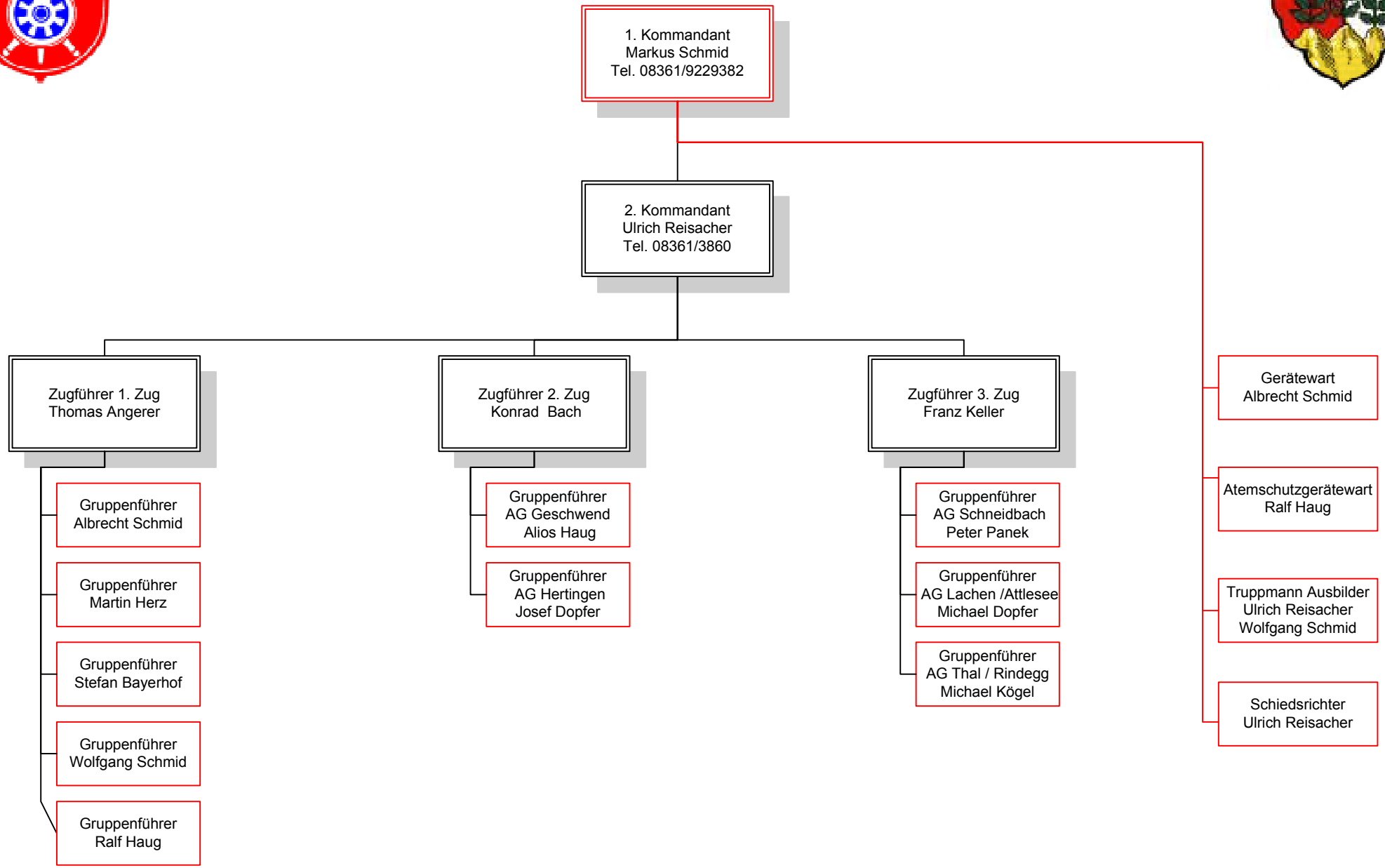Freiwillige Feuerwehr Nesselwang